GREENPLACE

Providing High Quality Low Priced Homes Globally.

Francis Oda, FAIA, D.Arch.

2012 Hawaii Build and Buy Green Conference and Expo

4 · 3 · 12

TBPU8000986

JCB

- KOLOA
- HAWAII

Koloa Housing - 3 Bedroom and 2 Bath Unit

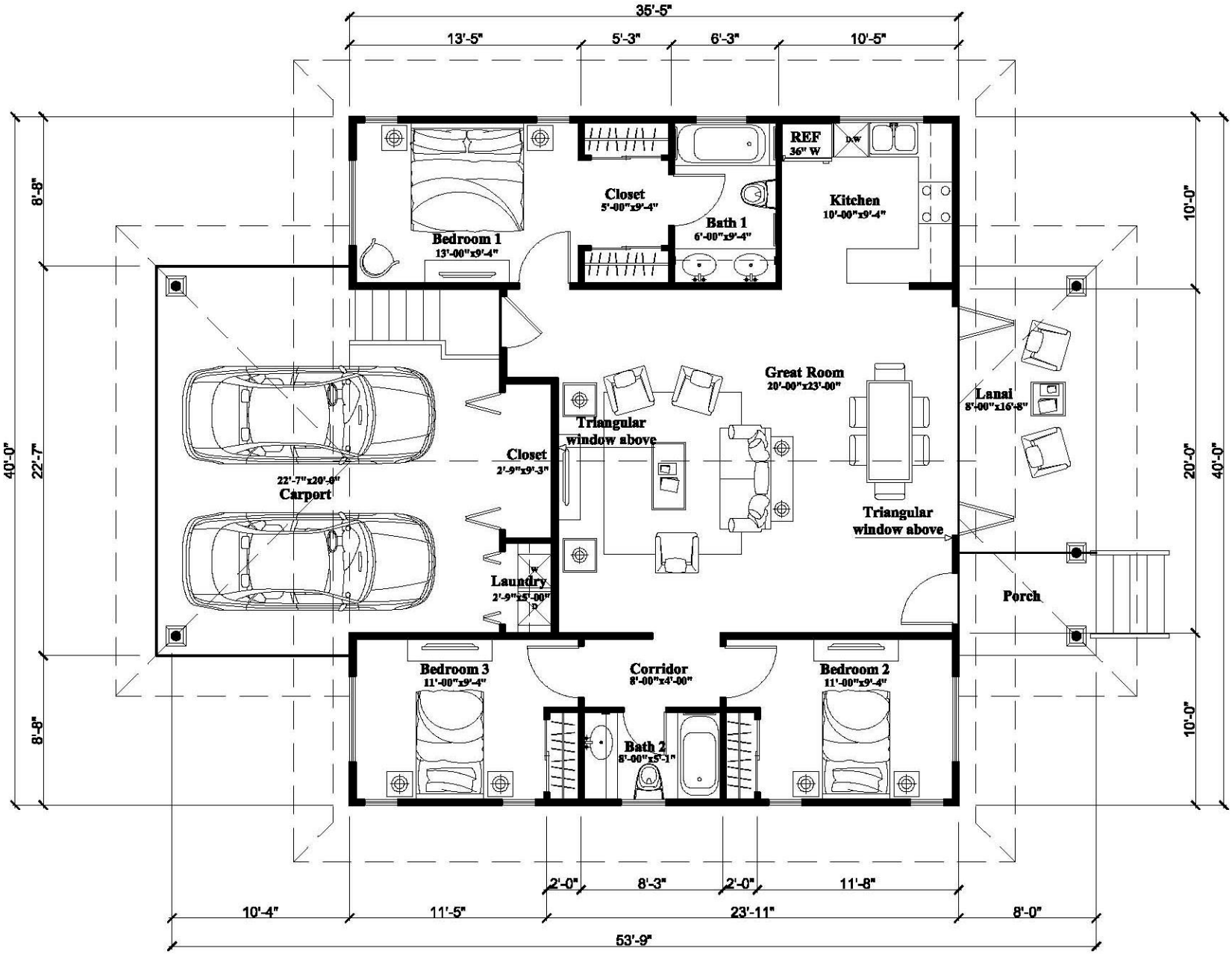
35'-5"
13'-5"
5'-3"
6'-3"
10'-5"
Bedroom 1
13'-00"x9'-4"
Closet
5'-00"x9'-4"
Bath 1
6'-00"x9'-4"
REF
36" W
D.W
Kitchen
10'-00"x9'-4"
Great Room
20'-00"x23'-00"
Lanai
8'-00"x16'-8"
Triangular window above
Closet
2'-9"x9'-3"
22'-7"x20'-0"
Carport
Laundry
2'-9"x5'-00"
W
D
Triangular window above
Porch
Bedroom 3
11'-00"x9'-4"
Corridor
8'-00"x4'-00"
Bath 2
8'-00"x5'-1"
Bedroom 2
11'-00"x9'-4"
8'-8"
22'-7"
40'-0"
8'-8"
10'-0"
20'-0"
10'-0"
40'-0"
2'-0"
8'-3"
2'-0"
11'-8"
10'-4"
11'-5"
23'-11"
8'-0"
53'-9"

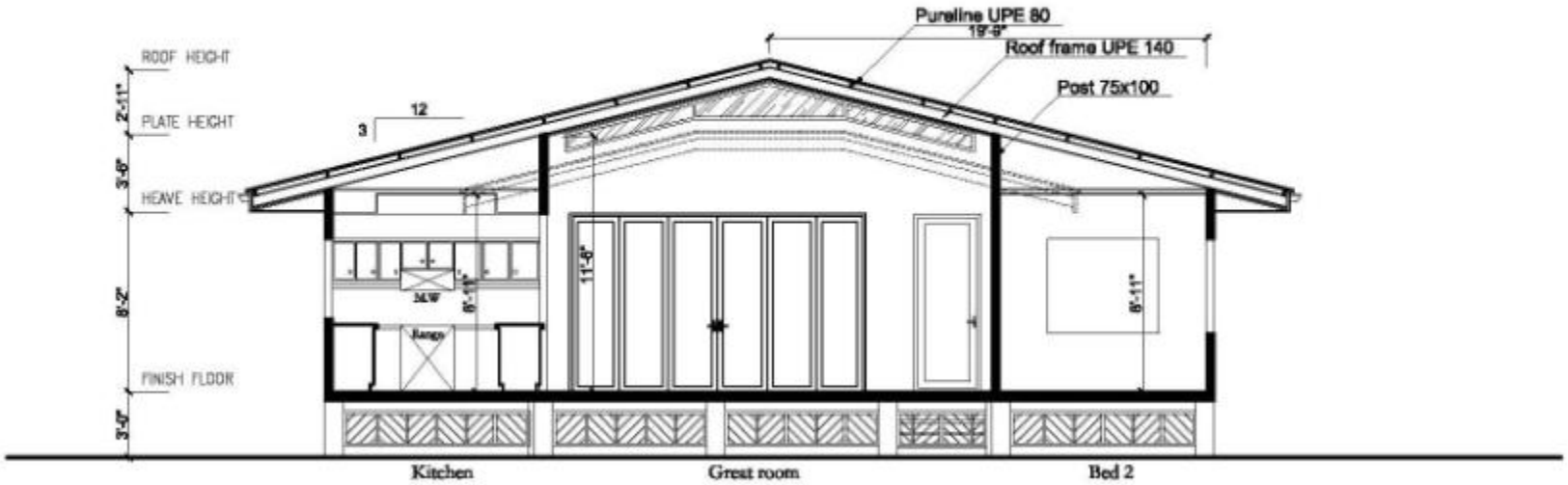

SECTION A

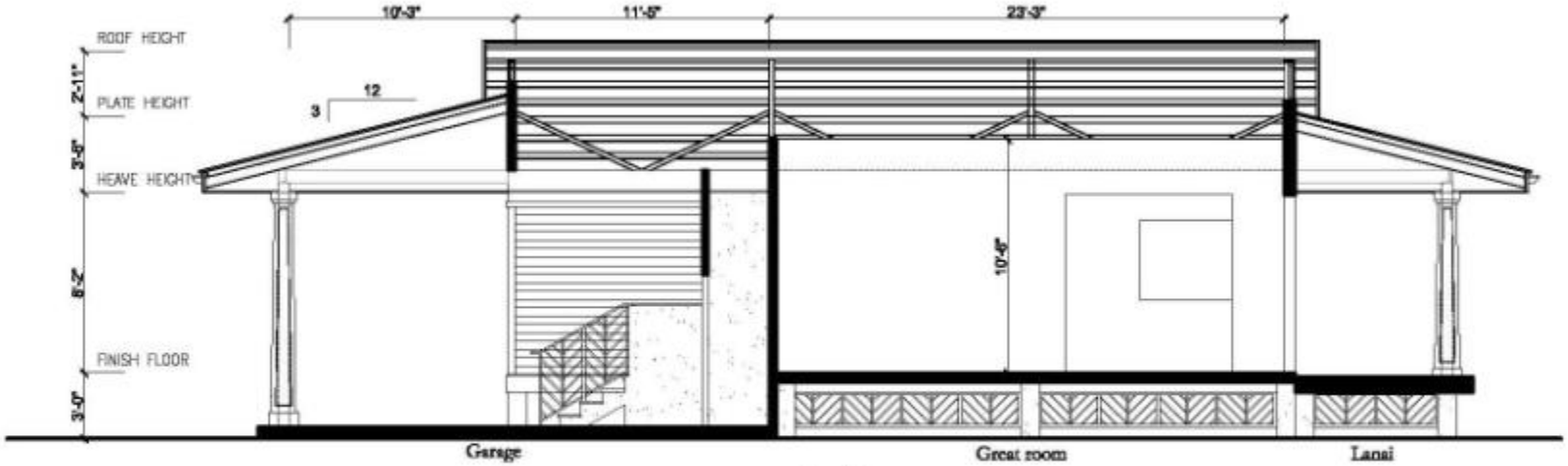

Section BB

Section A & B

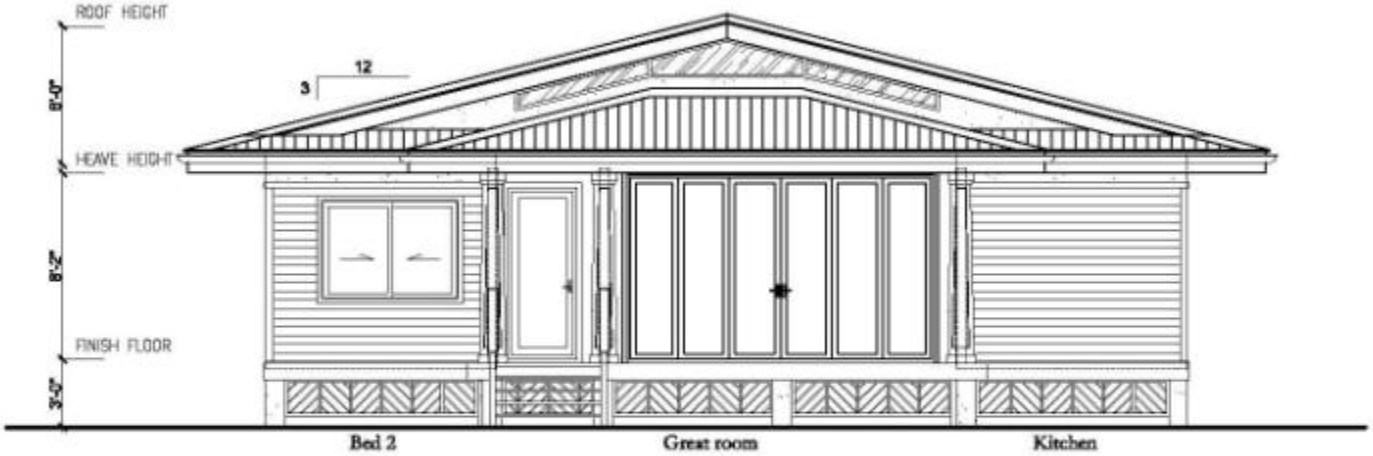

FRONT

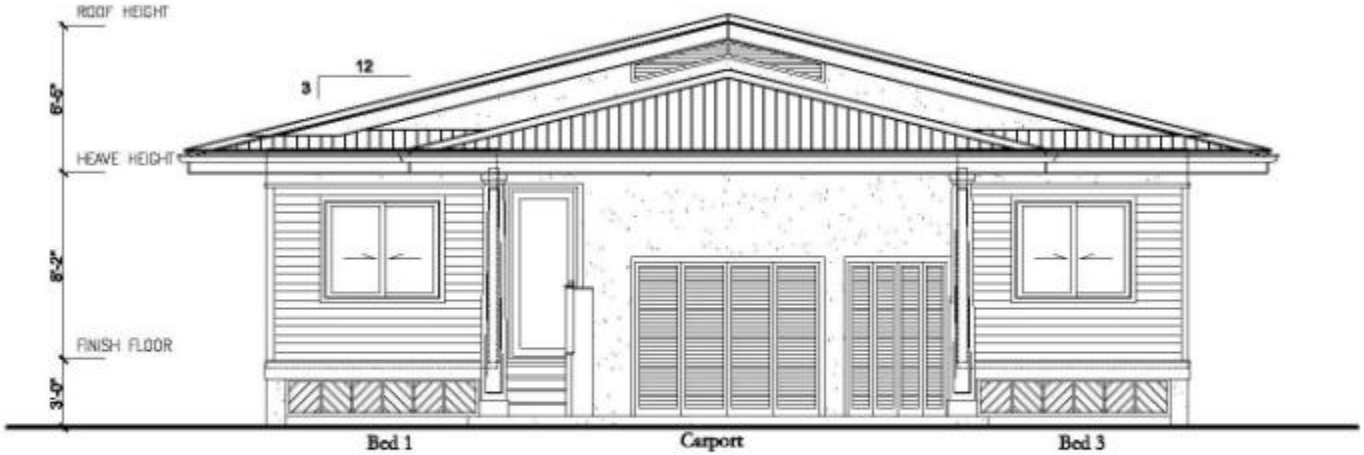

REAR

Elevation Front & Rear

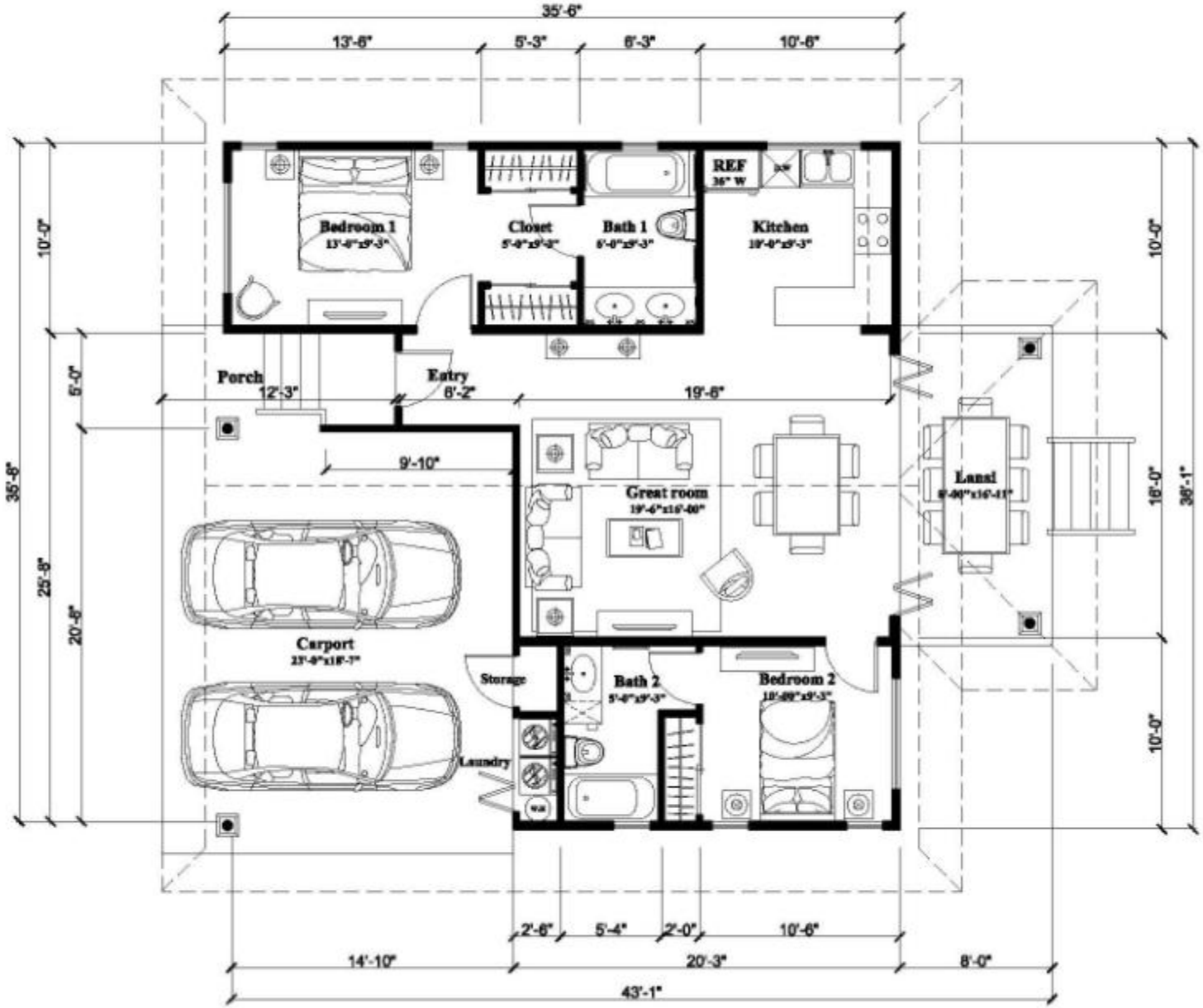

Bedroom 1	11.1
Bedroom 2	9.6
Bathroom 1	5.1
Bathroom 2	4.9
Kitchen	8.6
Great room	28.9
Entry	2.7
TOTAL	75.
Porch	5.6
Lanai	12.4
Laundry	1.1
Garage	38.3

floor plan

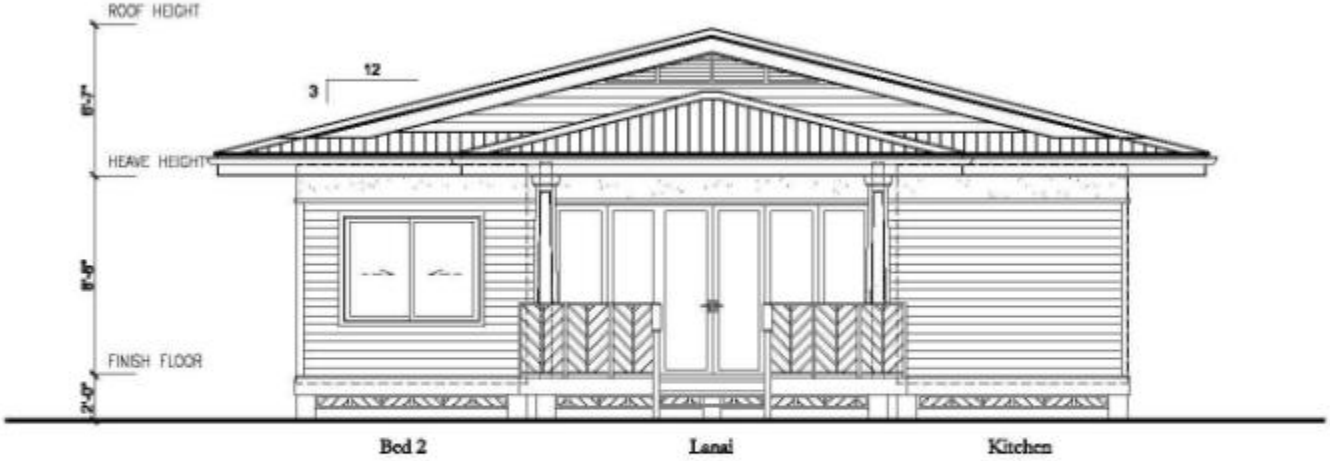

REAR

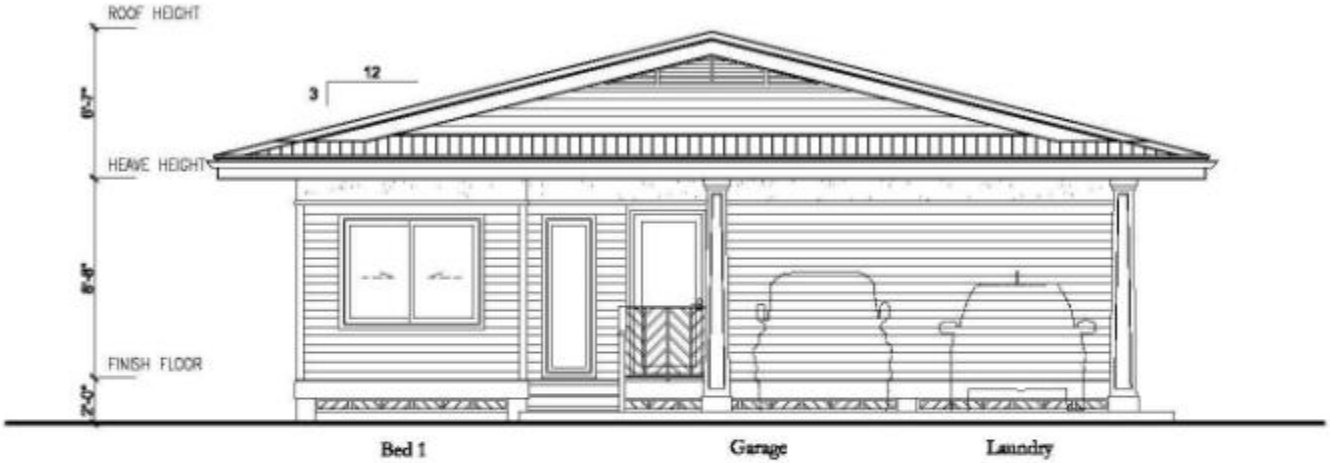

FRONT

Elevation Front & Rear

- PAPEETE
- TAHITI

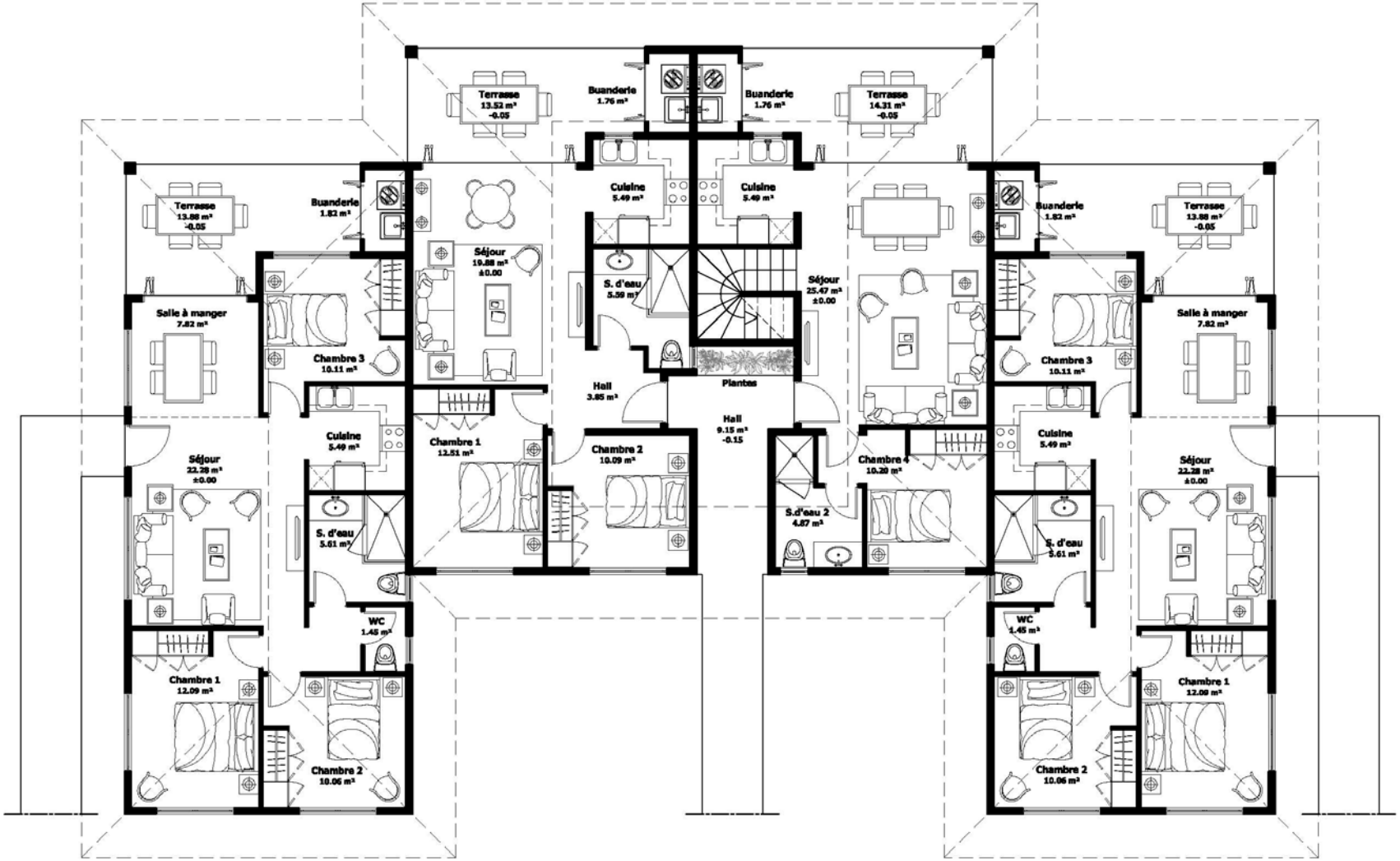
Terrasse 13.52 m² -0.05
Buanderie 1.76 m²
Buanderie 1.76 m²
Terrasse 14.31 m² -0.05
Terrasse 13.88 m² -0.05
Buanderie 1.82 m²
Cuisine 5.49 m²
Cuisine 5.49 m²
Buanderie 1.82 m²
Terrasse 13.88 m² -0.05
Séjour 19.88 m² ±0.00
S. d'eau 5.59 m²
Séjour 25.47 m² ±0.00
Salle à manger 7.82 m²
Salle à manger 7.82 m²
Chambre 3 10.11 m²
Chambre 3 10.11 m²
Hall 3.85 m²
Plantes
Hall 9.15 m² -0.15
Cuisine 5.49 m²
Cuisine 5.49 m²
Chambre 1 12.51 m²
Chambre 2 10.09 m²
Chambre 4 10.20 m²
Séjour 22.28 m² ±0.00
Séjour 22.28 m² ±0.00
S.d'eau 2 4.87 m²
S. d'eau 5.61 m²
S. d'eau 5.61 m²
WC 1.45 m²
WC 1.45 m²
Chambre 1 12.09 m²
Chambre 1 12.09 m²
Chambre 2 10.06 m²
Chambre 2 10.06 m²

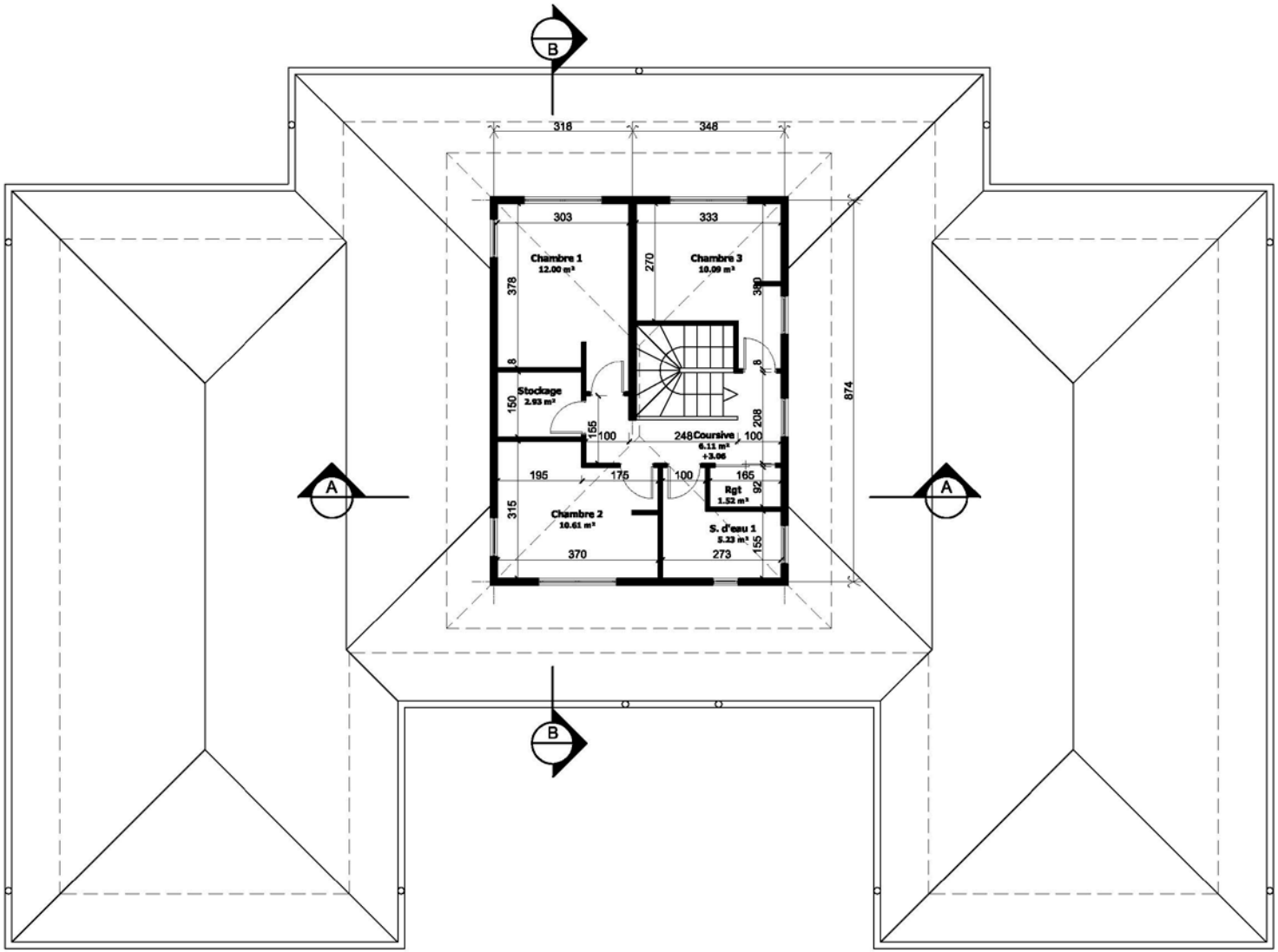
B
318
348
303
333
Chambre 1
12.00 m²
Chambre 3
10.09 m²
378
270
390
8
8
Stockage
2.93 m²
150
155
100
248
Coursive
6.11 m²
+3.06
100
208
874
195
175
100
165
Rgt
1.52 m²
92
A
A
315
Chambre 2
10.61 m²
S. d'eau 1
5.23 m²
155
370
273
B

FACADE AVANT

FACADE ARRIERE

FACADE DROITE

FACADE GAUCHE

ta Miti Housing Project

Residences

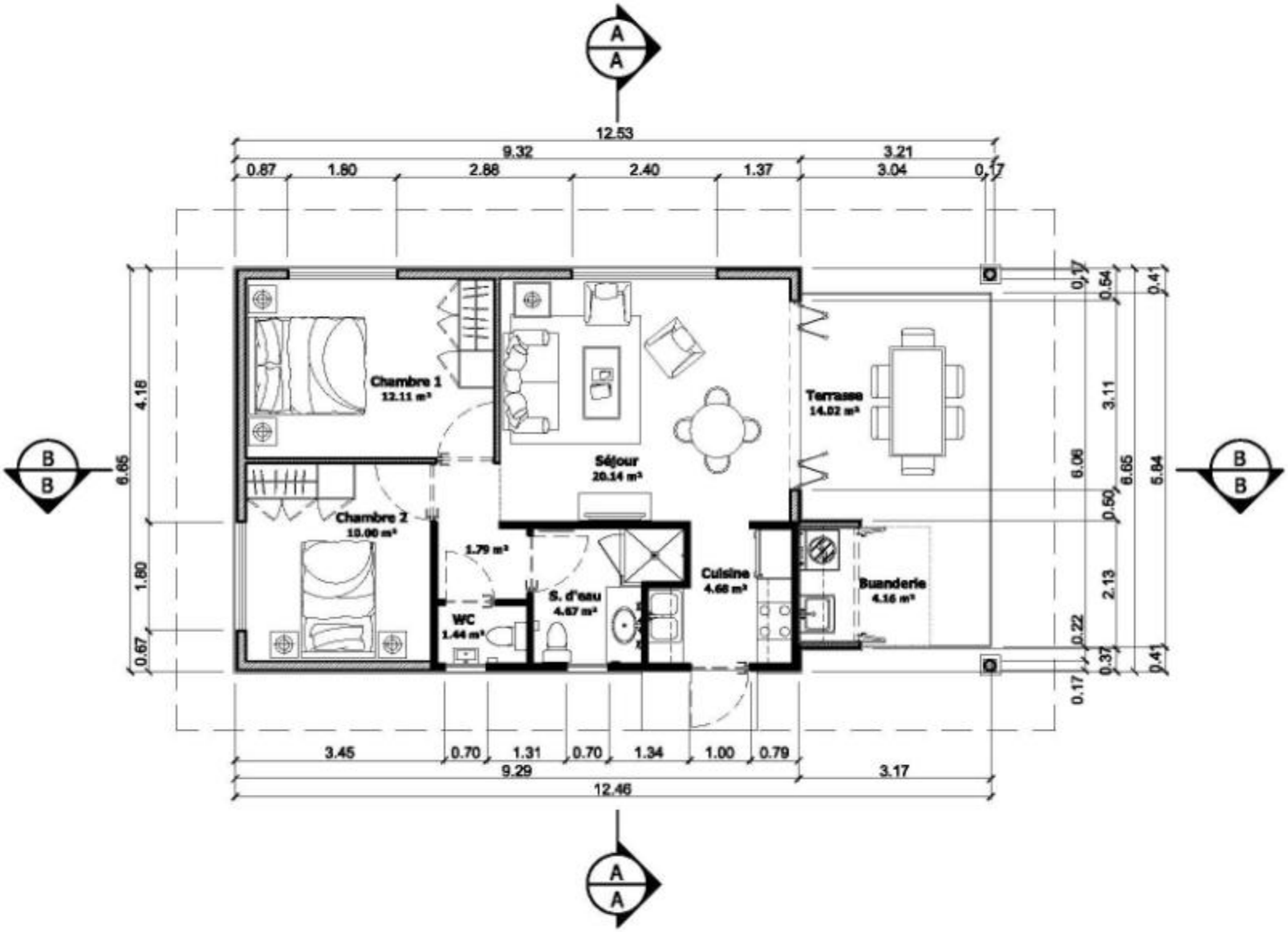
A
A
12.53
9.32
3.21
0.87
1.80
2.88
2.40
1.37
3.04
0.17
Chambre 1
12.11 m²
Séjour
20.14 m²
Terrasse
14.02 m²
Chambre 2
10.00 m²
1.79 m²
WC
1.44 m²
S. d'eau
4.67 m²
Cuisine
4.68 m²
Buanderie
4.16 m²
B
B
4.18
6.85
1.80
0.67
0.17
0.54
0.41
3.11
6.06
6.85
5.84
0.50
2.13
0.22
0.37
0.41
0.17
3.45
0.70
1.31
0.70
1.34
1.00
0.79
9.29
3.17
12.46

Vue en plan

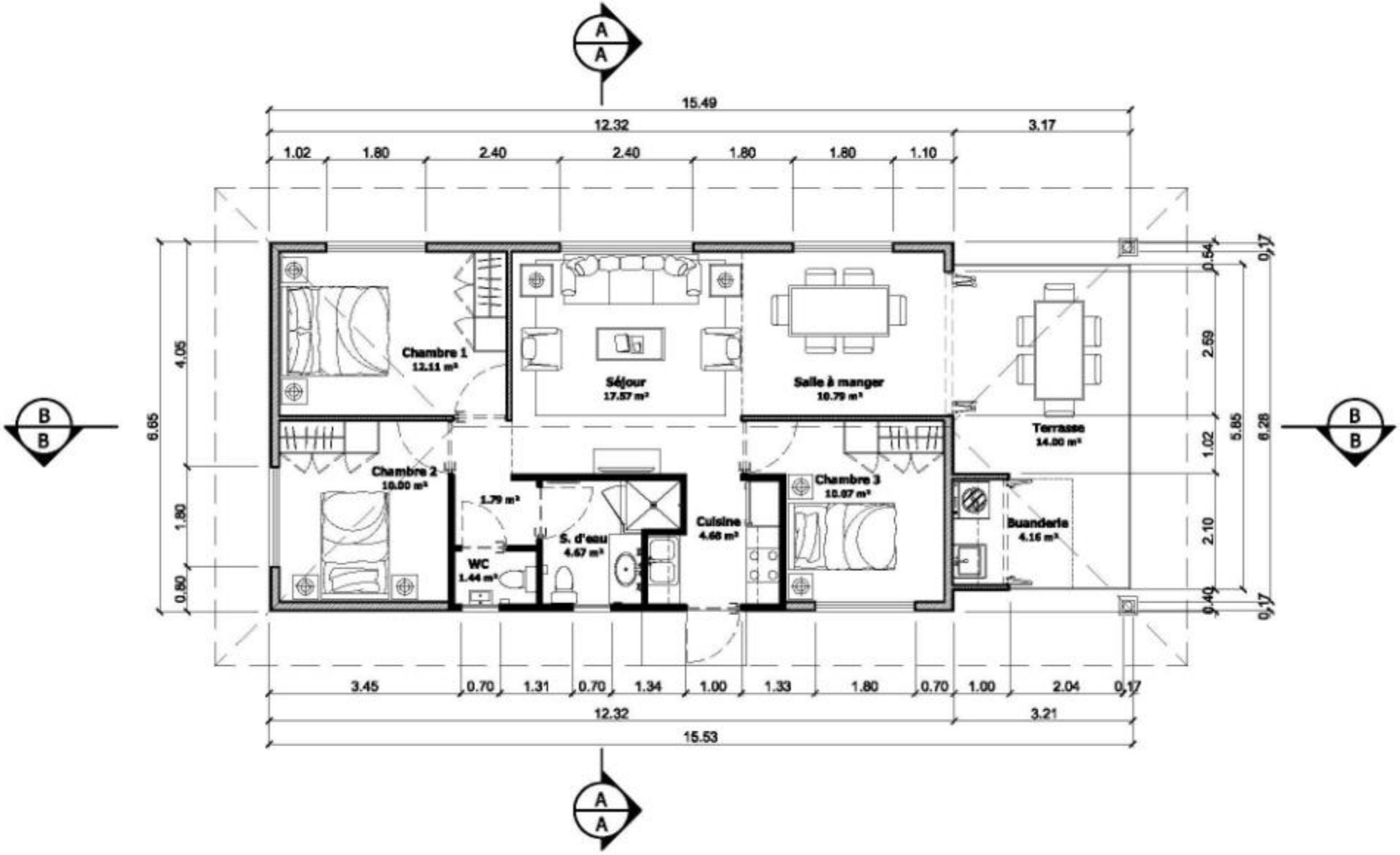
A
A
15.49
12.32
3.17
1.02
1.80
2.40
2.40
1.80
1.80
1.10
Chambre 1
12.11 m²
Séjour
17.57 m²
Salle à manger
10.79 m²
Terrasse
14.00 m²
Chambre 2
10.00 m²
1.79 m²
WC
1.44 m²
S. d'eau
4.67 m²
Cuisine
4.68 m²
Chambre 3
10.87 m²
Buanderie
4.16 m²
B
B
6.65
4.05
1.80
0.80
0.54
2.59
1.02
2.10
0.40
0.17
5.85
6.28
0.17
3.45
0.70
1.31
0.70
1.34
1.00
1.33
1.80
0.70
1.00
2.04
0.17
12.32
3.21
15.53

Vue en plan

FACADE AR.

FACADE AV.

Facade

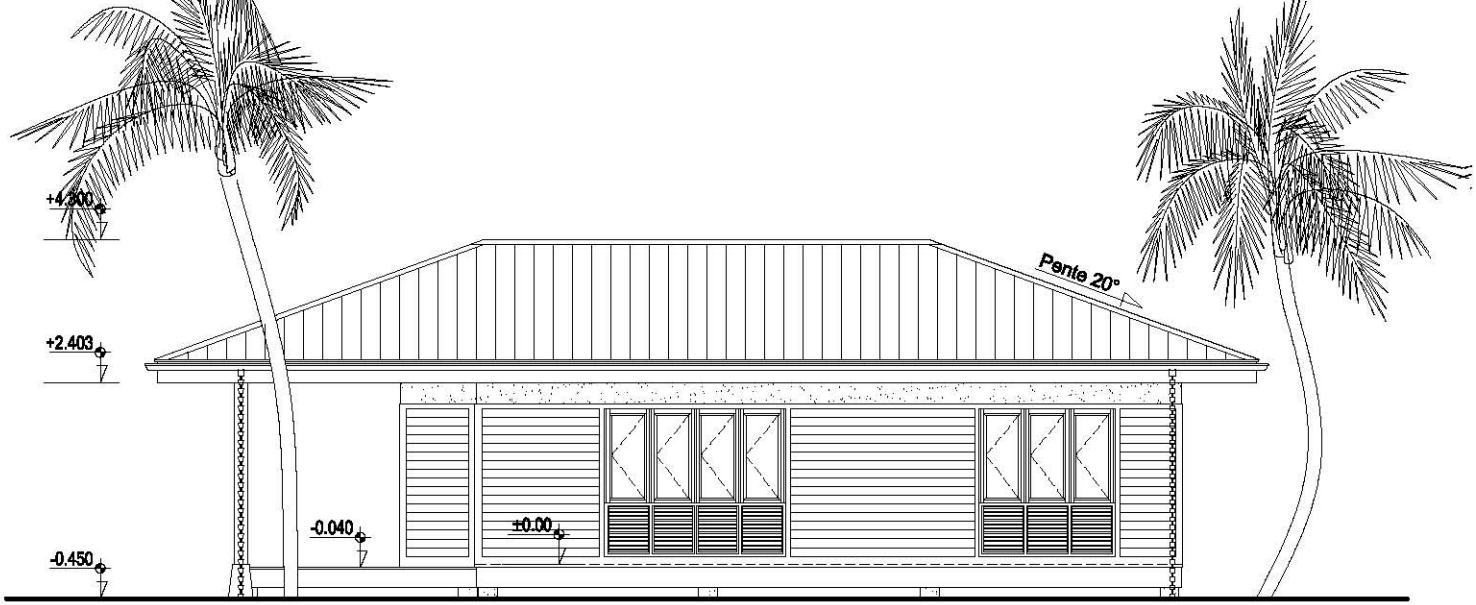

FACADE GAUCHE

FACADE DROITE

Facade

NEW CALEDONIA

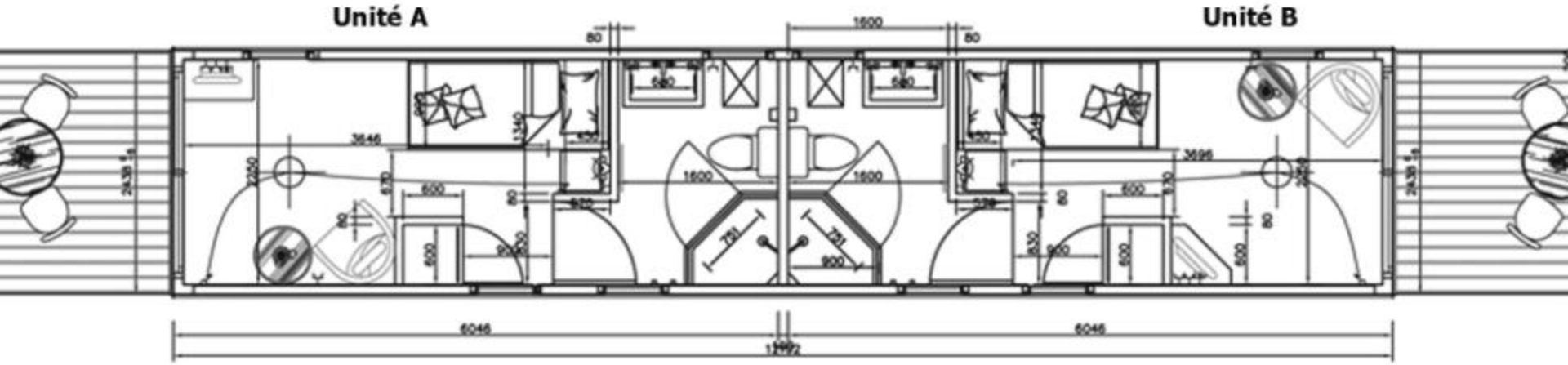

ements Ouvriers

Modèle 40'HC

ce Nord - Nouvelle Calédonie

02 unités jumelées

GREENP

ements Ouvriers

Modèle 40'HC

ce Nord - Nouvelle Calédonie

02 unités jumelées

GREENP

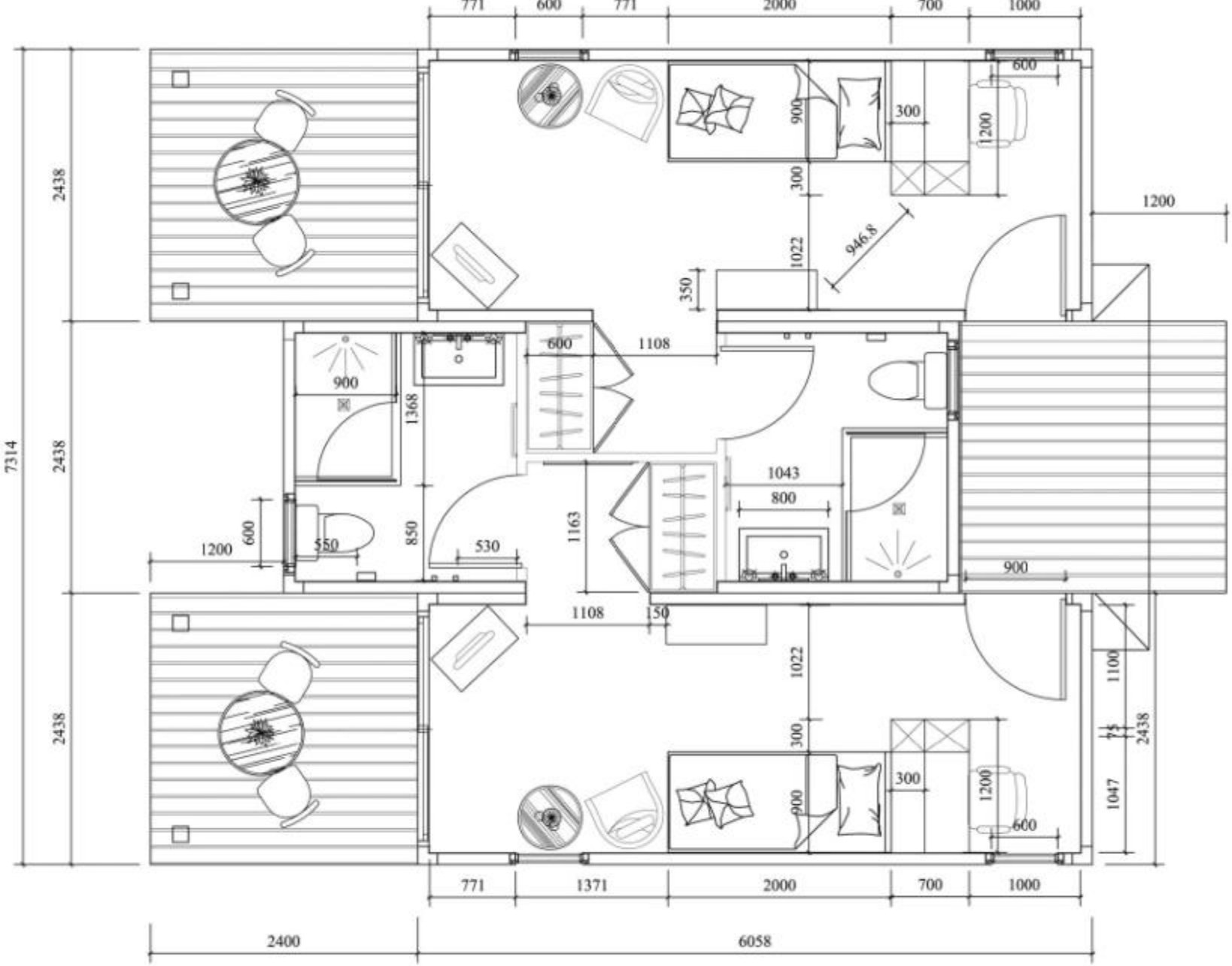

gements Ouvriers

Modèle 20'HC

nce Nord - Nouvelle Calédonie

02 Unités en 03 Modules

GREENPI

Logements Ouvriers

Province Nord - Nouvelle Calédonie

Date: 09 Janvier 2012

Modèle 40'HC

02 unités jumelées

©2012 GREENPLACELTD

- CORDOBA
- ARGENTINA

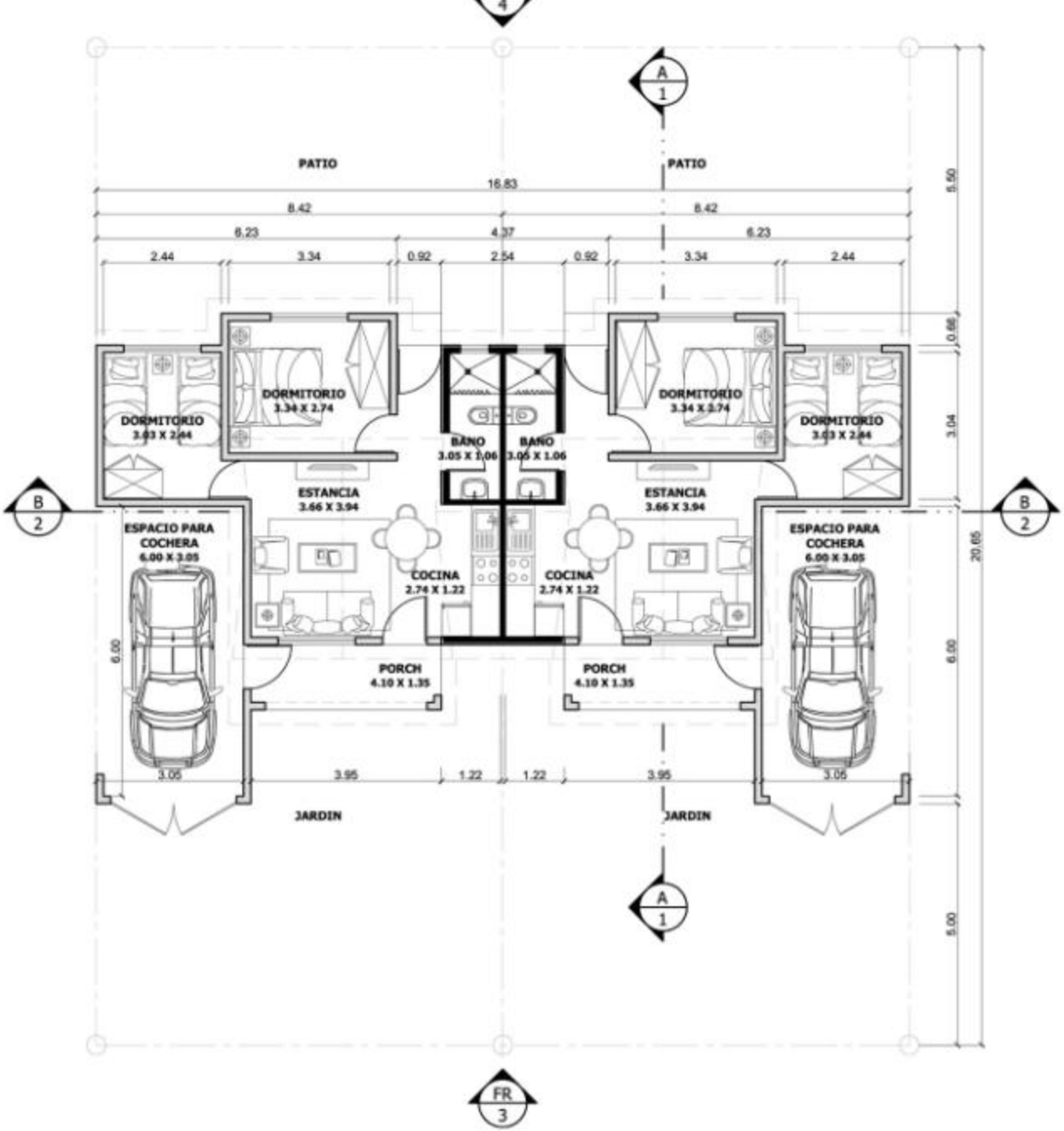

CASA ASEQUIBLE

SUDAMERICA

Modele 2 DORMITORIOS

SUPERFICIE HABITABLE: 40.00m2

GREENPLAC

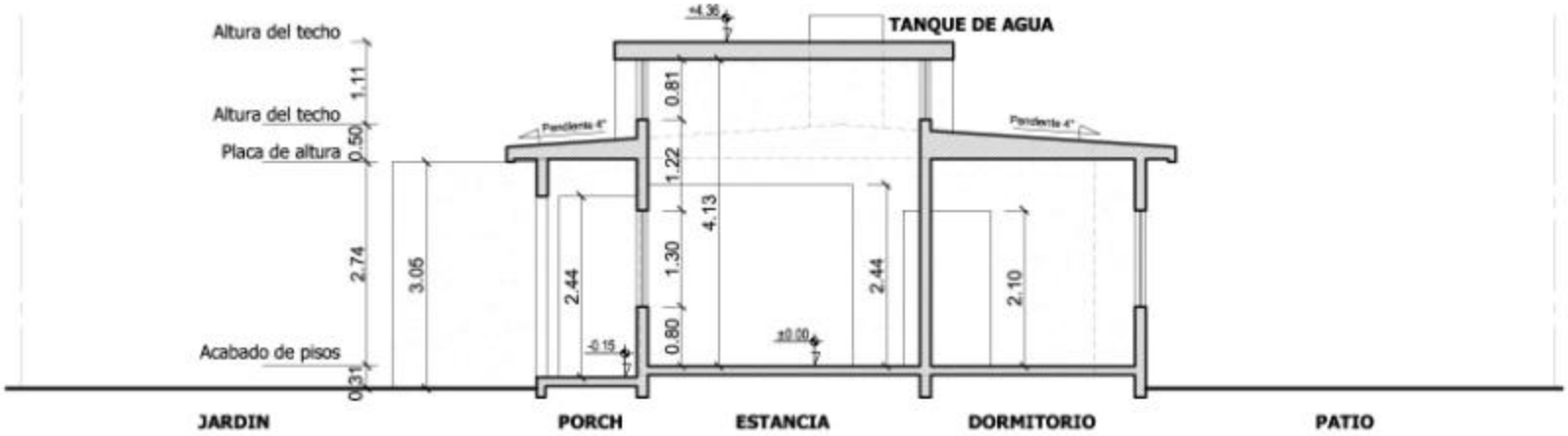

SECCIÓN AA

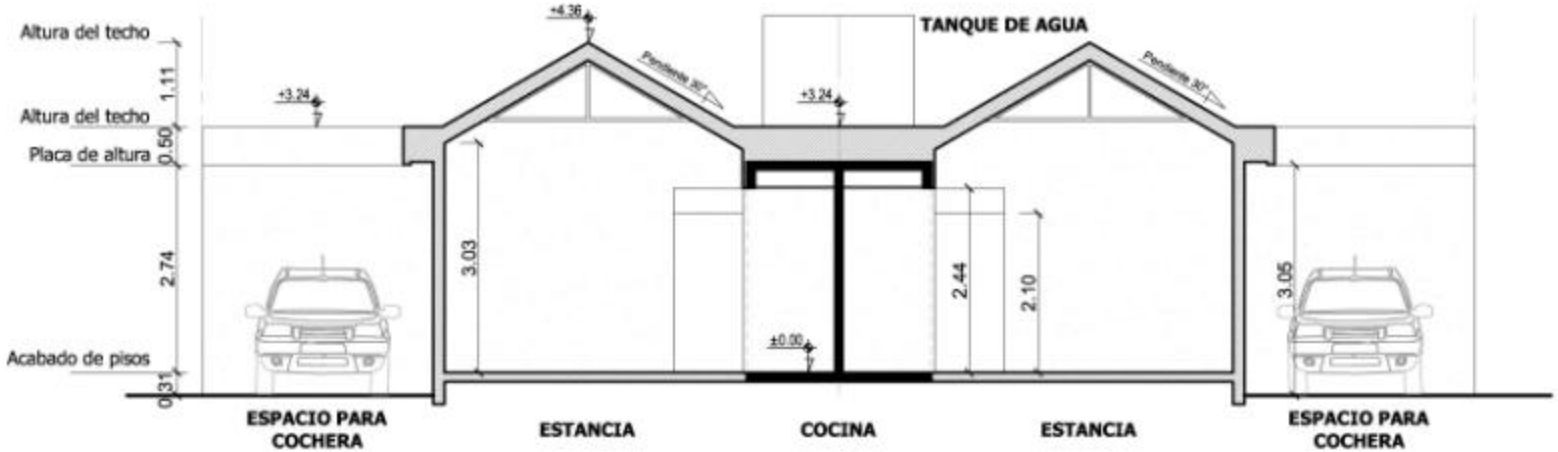

SECCIÓN BB

CASA ASEQUIBLE
SUDAMERICA

Modele 2 DORMITORIOS
SUPERFICIE HABITABLE: 40.00m2

GREENPLAC

TRASERO

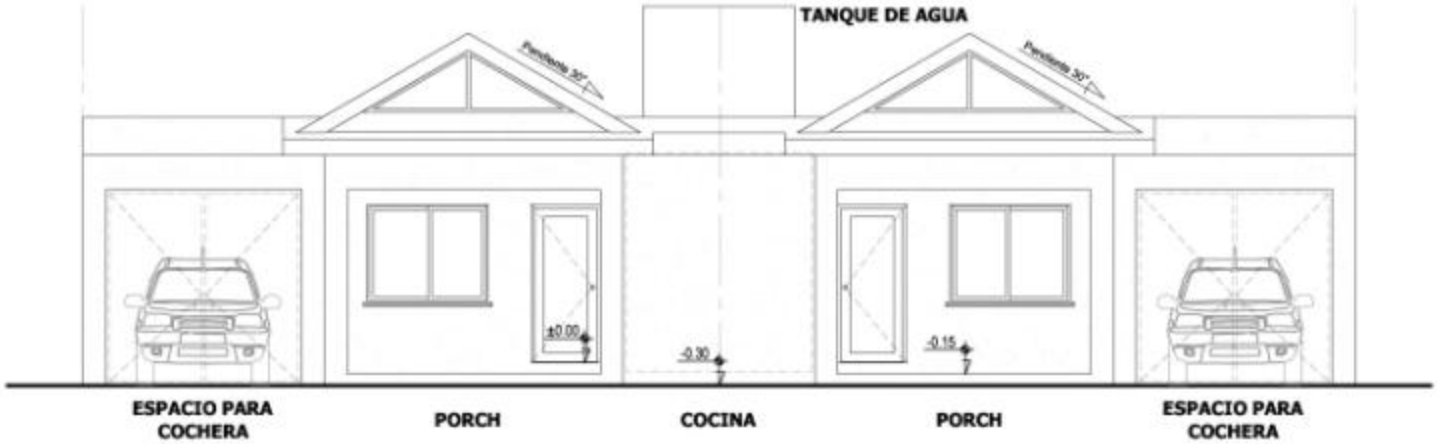

FRENTE

CASA ASEQUIBLE
SUDAMERICA

Modele 2 DORMITORIOS
SUPERFICIE HABITABLE: 40.00m2

GREENPLAC

GreenPlace, Ltd

PROVIDING HIGH QUALITY

LOW COST HOMES

GLOBALLY

Koloa Housing - 3 Bedroom and 2 Bath Unit

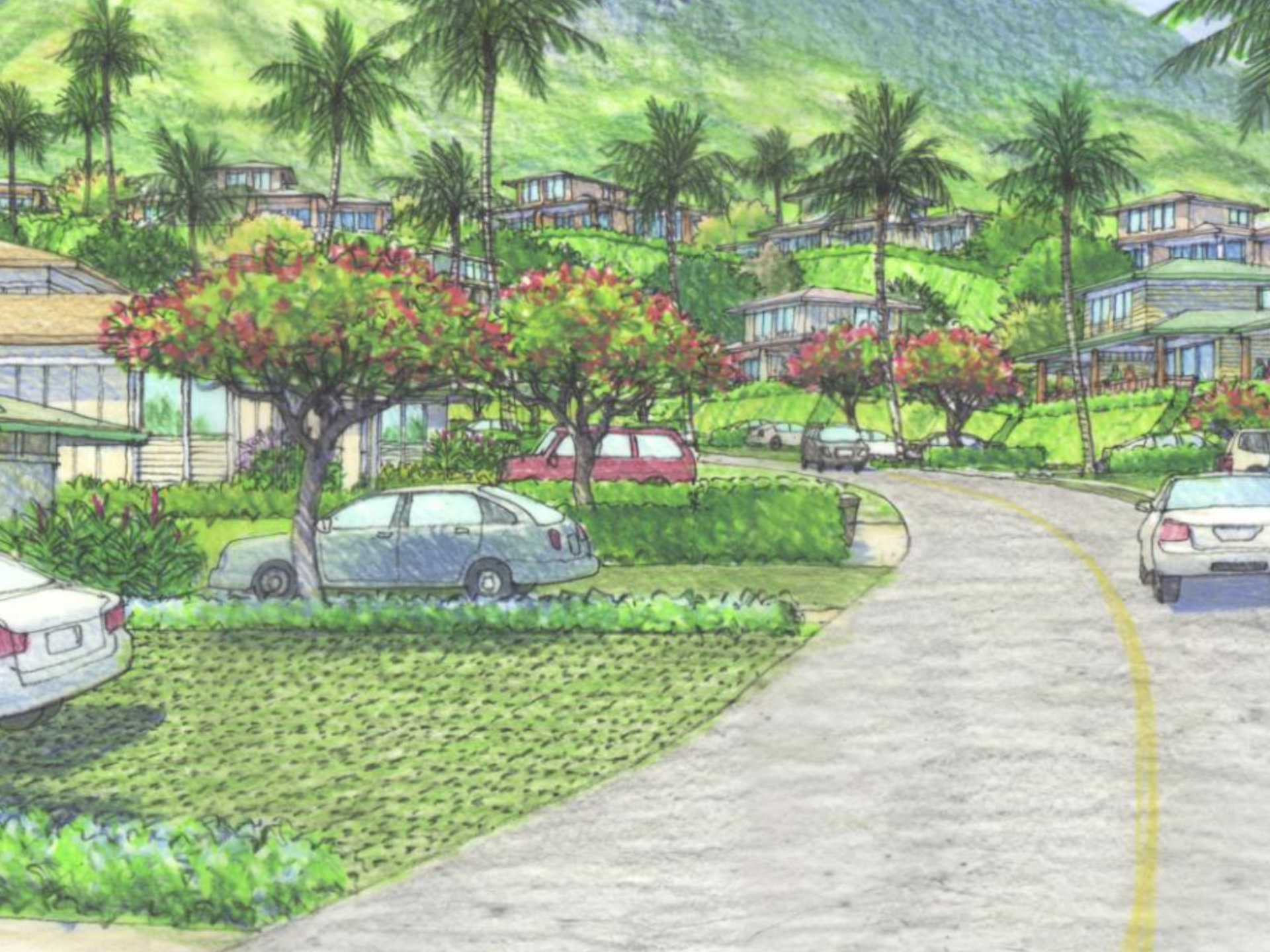

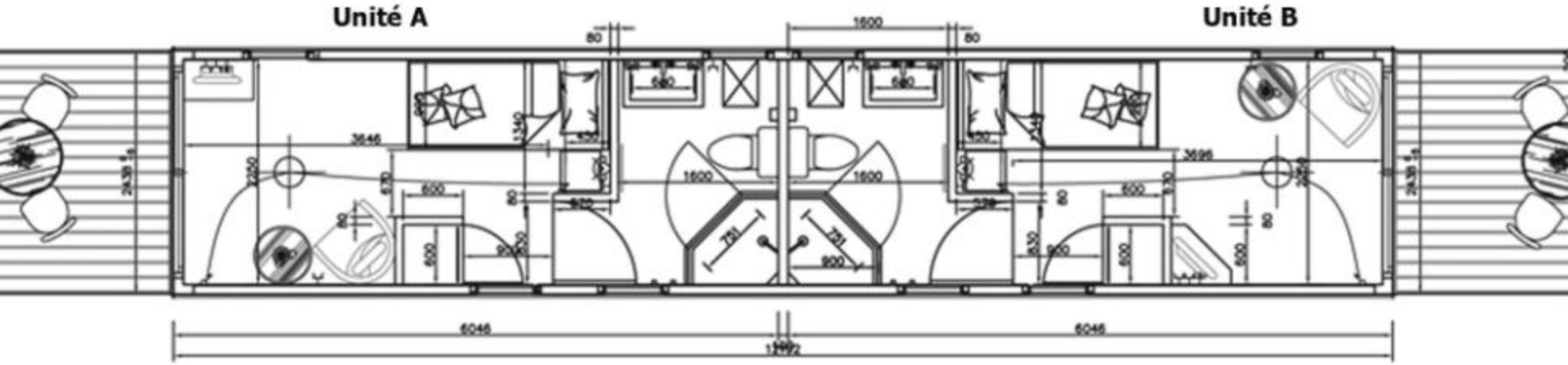

ements Ouvriers

Modèle 40'HC

ce Nord - Nouvelle Calédonie

02 unités jumelées

GREENP

Logements Ouvriers

Province Nord - Nouvelle Calédonie

Date: 09 Janvier 2012

Modèle 40'HC

02 unités jumelées

©2012 GREENPLACELTD

G

MAHALO